



40 Mitchell Ave, Binghamton, NY 13903 Phone:(607) 723-1676

**Patient Name:** Jeanne Howard  
**Height:**

**MRN #:** 6909  
**Weight:**

**Birth Year:**  
**Hypertension:**

**GLUCOSE STATISTICS AND TARGETS**

Feb 29, 2024 - Mar 13, 2024	13 days
% Time CGM is Active	101.58%
<b>Glucose Ranges</b>	<b>Target (% of readings (TimeDay))</b>
Target Range 70-180 mg/dL	Greater than 98.82% (313h 10min)
Below 70 mg/dL	Less than 0.08% (0h 15min)
Below 54 mg/dL	Less than 0% (0h 0min)
Above 180 mg/dL	Less than 1.1% (3h 30min)
Above 250 mg/dL	Less than 0% (0h 0min)
Each 5% increase in time in range (70-180 mg/dL) is clinically beneficial	
<b>Average Glucose</b>	<b>125 mg/dL</b>
<b>Glucose Management Indicator (GMI)</b>	<b>6.30%</b>
<b>Average Variability</b>	<b>49.5%</b>

**TIME IN RANGES**

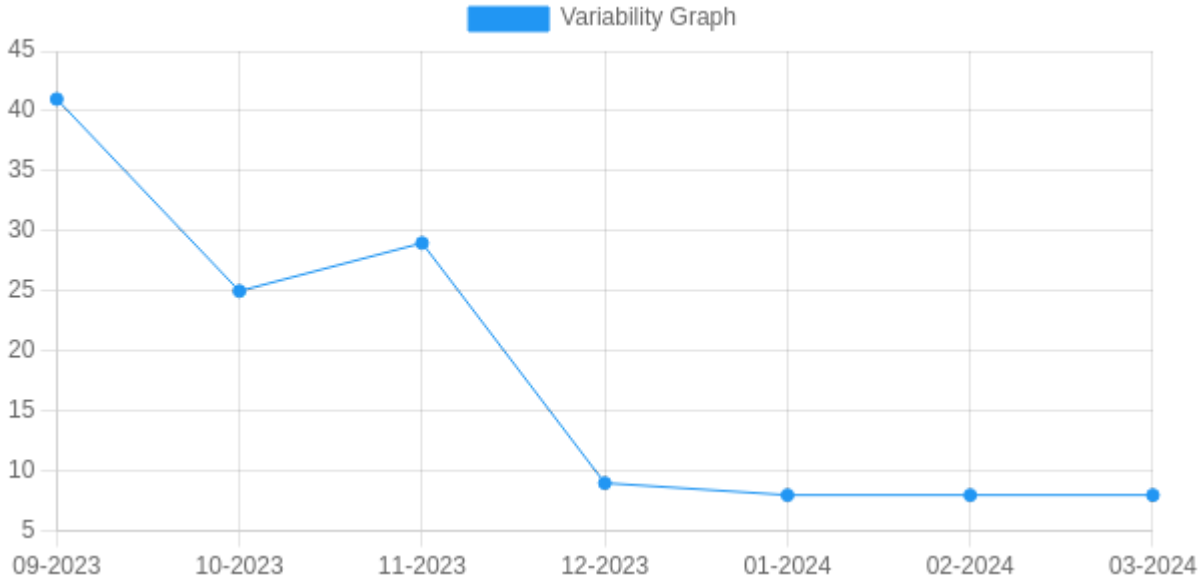
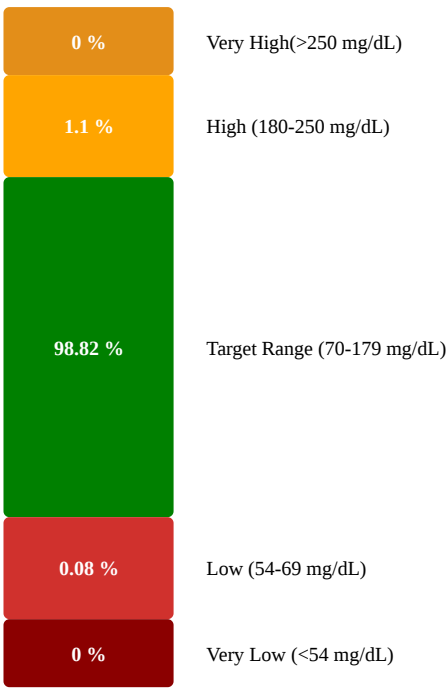

(mean GRI = 26), highest in the T1D MDI category (mean GRI = 78) and similar in the T1D Pump (mean GRI = 43) and T2D MDI (mean GRI = 52)

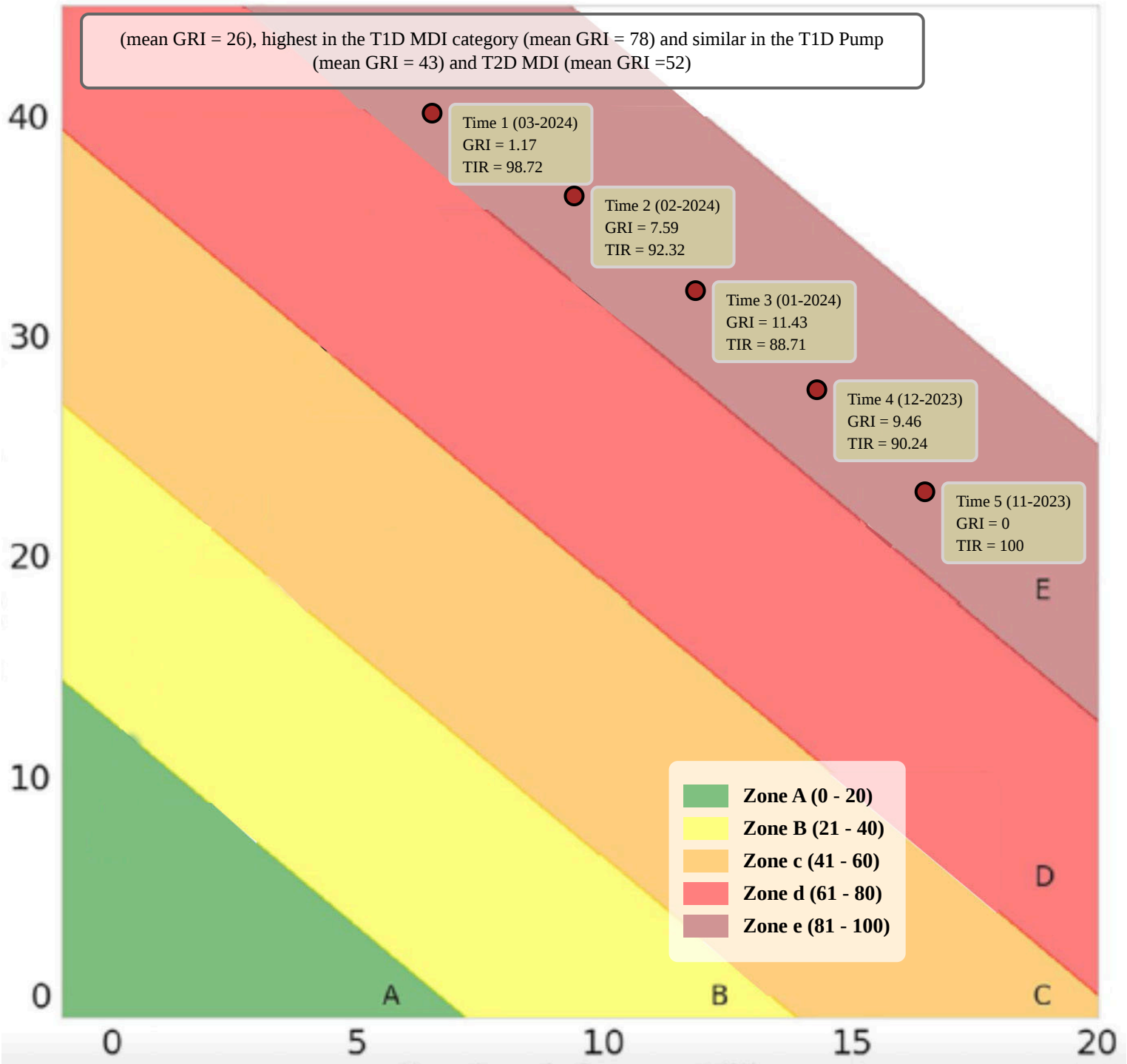

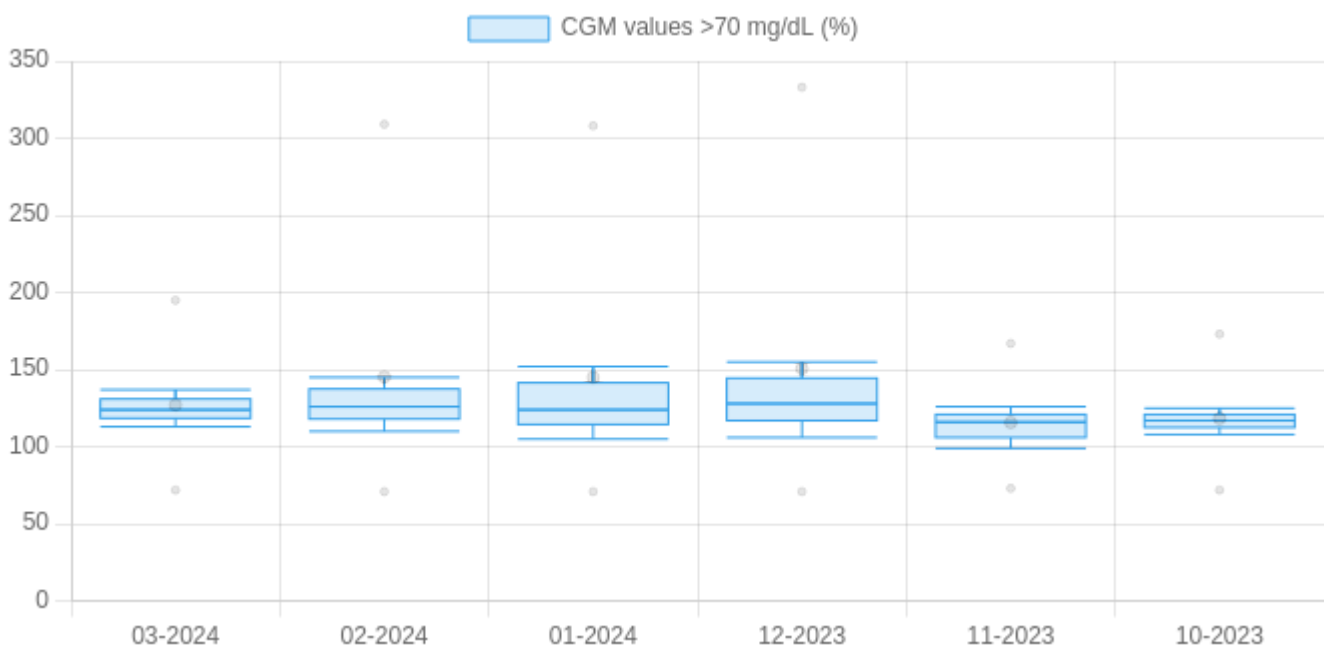
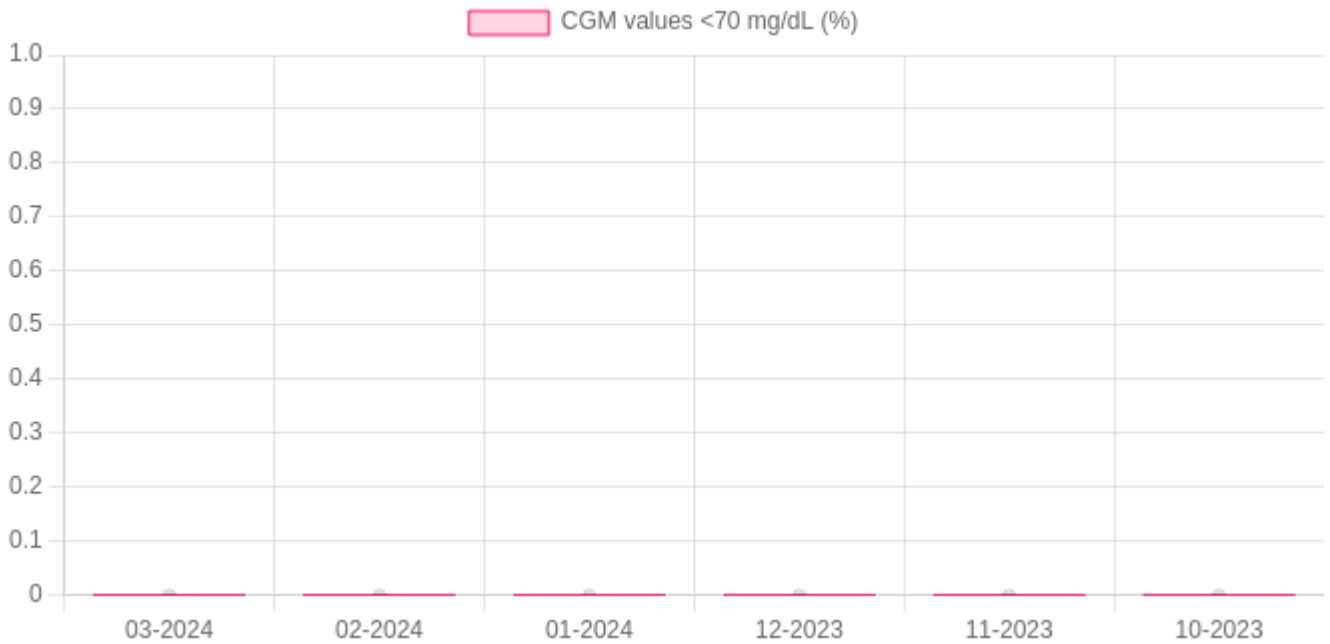

### Daily Glucose Profile (01-13-2024)

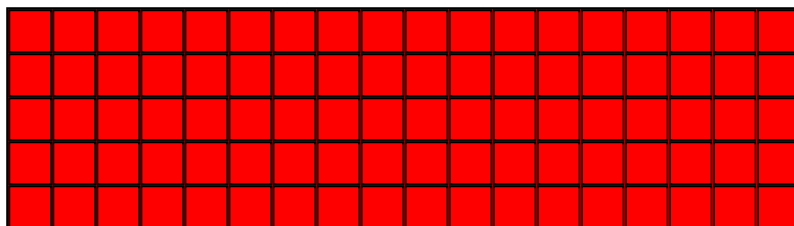

**Terms & Conditions Accepted: YES**

**Attention:**

---

This electronic pdf file contain information intended for the exclusive use of the individual or entity.